

# PLAT OF SURVEY

Known as part of Outlot 9 situated in the Northwest Quarter of Section 21, Town 9 South, Range 2 West, Madison Township, Pioneer Village, Williams County, Ohio. Located within the Michigan Meridian Survey of the Original Land Subdivisions of Ohio.

## SURVEY LEGEND

- Placed 5/8" Rebar w/ Cap
- X Found PK Nail
- Point Established this Survey
- Found Iron Pin or Pipe

## REFERENCE SURVEYS

- Volume 6V Page 002
- Volume 6V Page 303
- Volume 7V Page 178
- Volume 9V Page 071
- Plat Norris' 3rd Addition

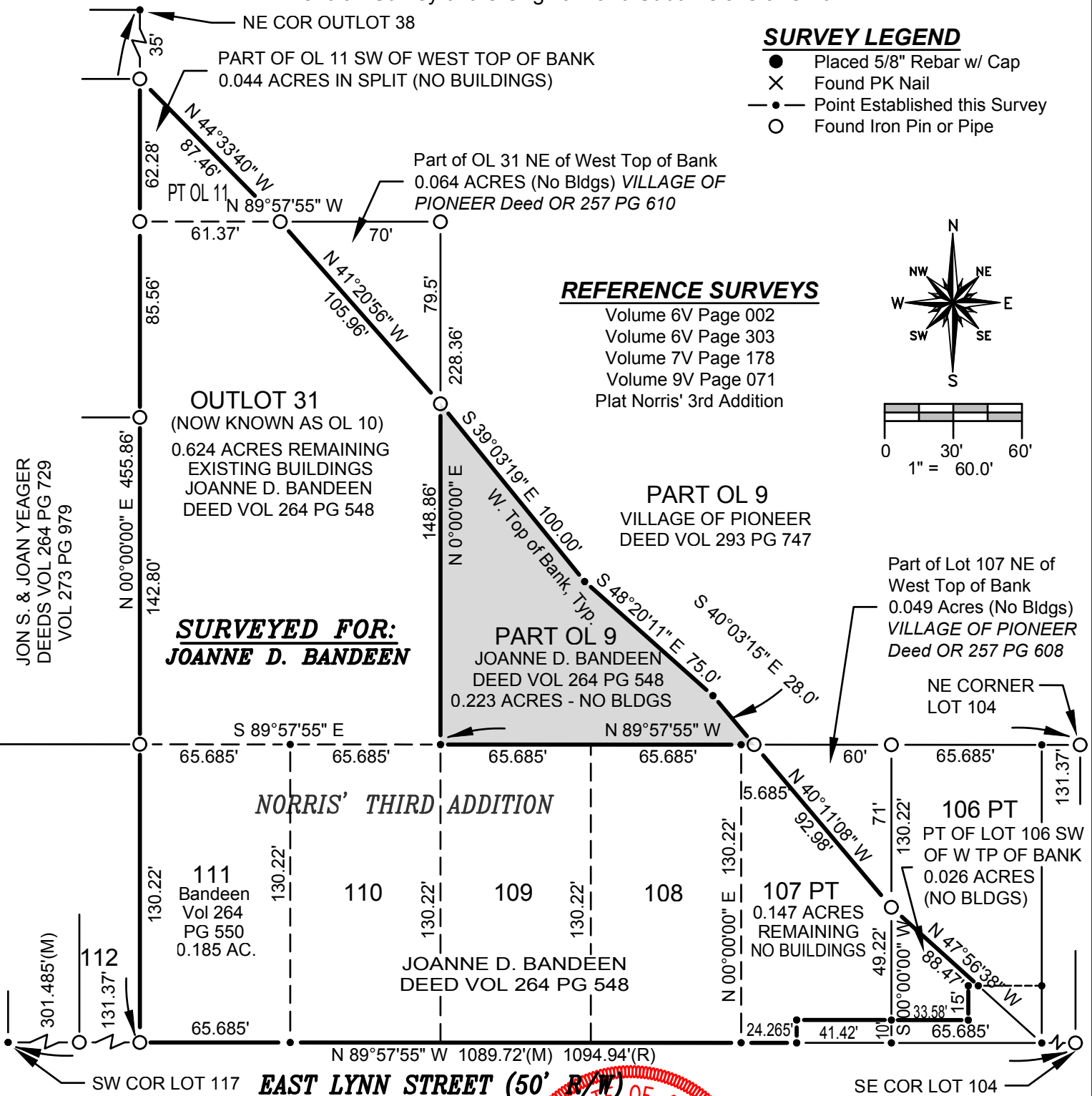
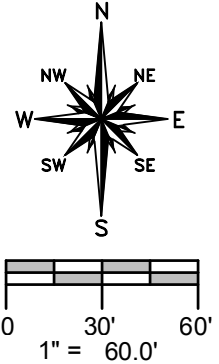

**SURVEYED FOR:**  
**JOANNE D. BANDEEN**

JON S. & JOAN YEAGER  
DEEDS VOL 264 PG 729  
VOL 273 PG 979

*NORRIS' THIRD ADDITION*

JOANNE D. BANDEEN  
DEED VOL 264 PG 548

107 PT  
0.147 ACRES  
REMAINING  
NO BUILDINGS

106 PT  
PT OF LOT 106 SW  
OF W TP OF BANK  
0.026 ACRES  
(NO BLDGS)

I HEREBY CERTIFY THAT I HAVE SURVEYED THE PREMISES SHOWN ON THE PLAT ABOVE. ALL DIMENSIONS ARE SHOWN IN FEET AND DECIMALS THEREOF. SINCE THIS SURVEY DOES NOT INCLUDE A TITLE SEARCH, THERE COULD BE EASEMENTS OR OTHER ENCUMBRANCES UPON THE LAND WHICH ARE NOT SHOWN ON THIS SURVEY PLAT. IF THESE ARE REQUIRED, PLEASE FURNISH THE NECESSARY INFORMATION. THE BEARINGS AND DISTANCES SHOWN ON THE PLAT ABOVE ARE ASSUMED. THIS SURVEY HAS BEEN RECORDED IN VOL. 9V PAGE 350 OF THE WILLIAMS COUNTY SURVEY RECORDS.

DATE: 11-7-16 JOB: 16-130

*Brian M. Wieland*

BRIAN M. WIELAND - REGISTERED SURVEYOR NO. 8286

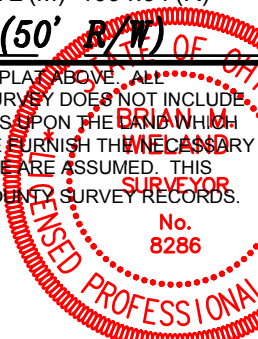

**WIELAND SURVEYING & ENGINEERING, LLC**  
14067 COUNTY ROAD 20  
WEST UNITY, OH 43570  
419-924-2100 VOICE  
419-924-5390 FAX